

# Quel mazzolin di fiori

*That Little Mountain Bouquet*

Arr: Gilbert DeBenedetti

5

6

10

14

*mf*

*f*

*p*

*f*

More sheet music at  
[www.gmajormusictheory.org](http://www.gmajormusictheory.org)

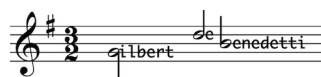

