

Sonatina

Op. 57, No. 1

I.

Albert Biehl
Ed: Gilbert DeBenedetti

Allegro moderato

More sheet music at:
www.gmajormusictheory.org

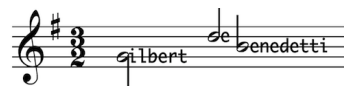

20

cresc. *f*

1 2 1 2 4 1

25

mf *mp*

2 5 3 5 3 1 2 1 2 1 3

31

p

2 4 1 4 1 1

37

cresc. *f* *mf*

2 1 4 1 3

43

mp

3 1 2 1 2 1 3 2 4 1

II.

Allegro grazioso

p

3/5 legato

cresc.

mf

legato

cresc.

f

More sheet music at:
www.gmajormusictheory.org

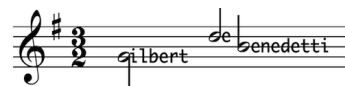

